

DESIGNER KITCHENS & BATHS[®]

BY PROFESSIONAL DESIGNERS, BOOK III

In USA \$14.95

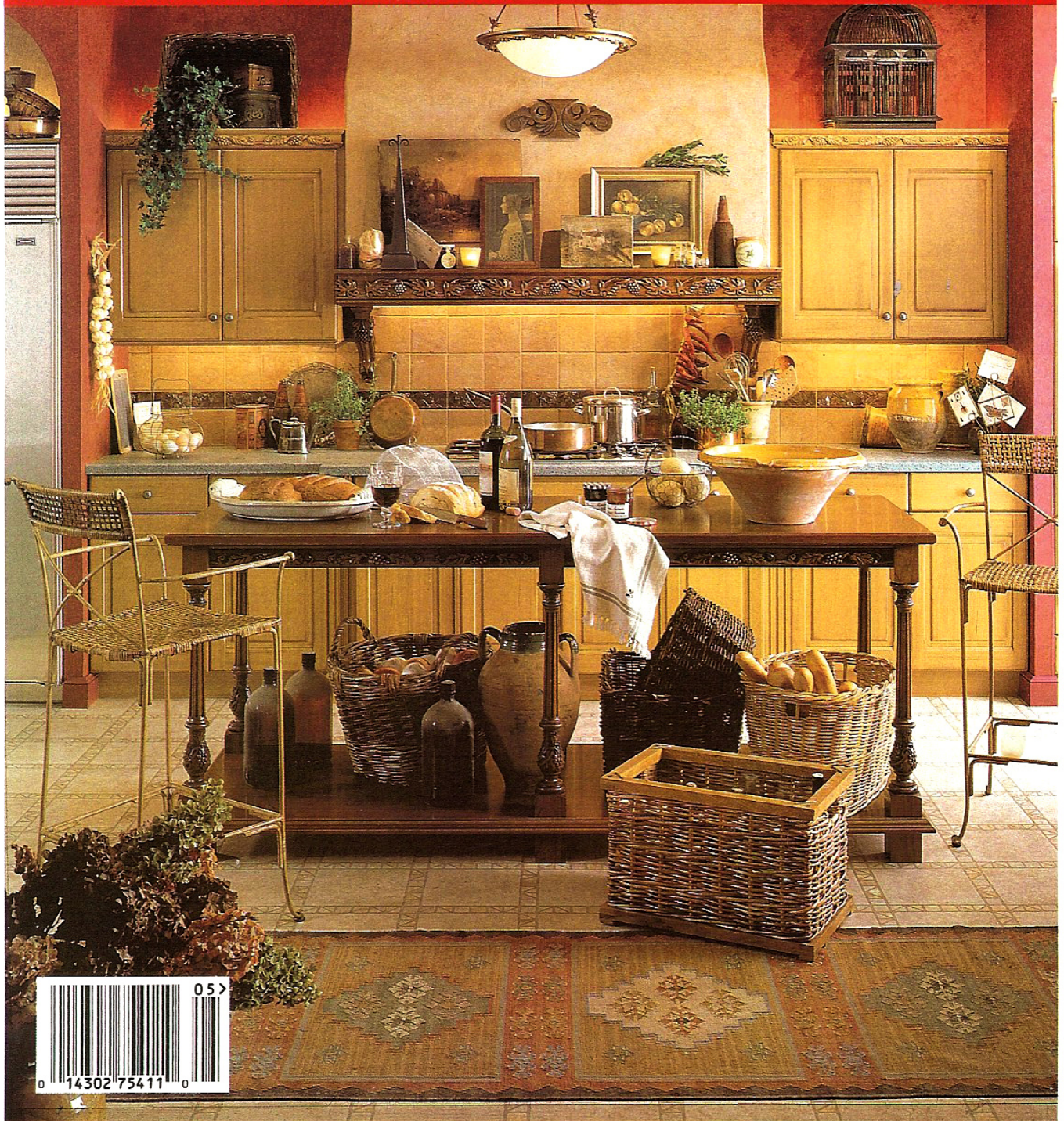

A Kasmir Publication

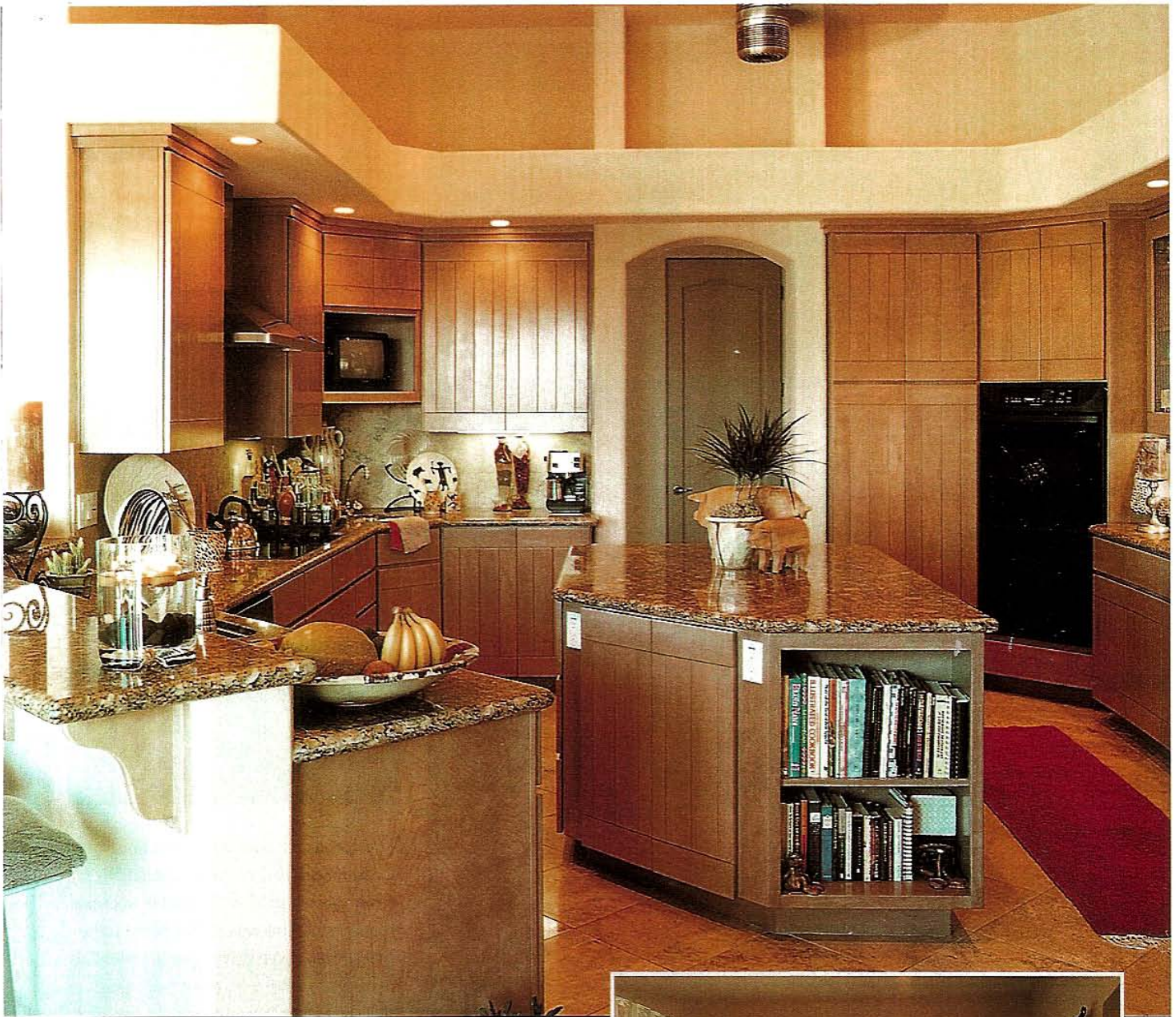

The soft hues of the cabinetry, granite tops and pitted stone floors were inspired by the natural desert hues surrounding this Southwest residence. Layered lighting throughout the house, as well as in the kitchen, offers unlimited lighting options. The alder cabinets were designed by the homeowner/builder in order to achieve clean, contemporary lines as well as an offset of warmth to the stainless steel appliances (not seen in this photo). Strategically placed rain-glass drawers and uppers add texture.

Lighting plays a dramatic role in this expansive master bath. Extensive windows and glass block are blended to diffuse natural light and provide privacy while dimmers are used to highlight art and create mood. A black angled jacuzzi tub and sinks infuse romance into this retreat.

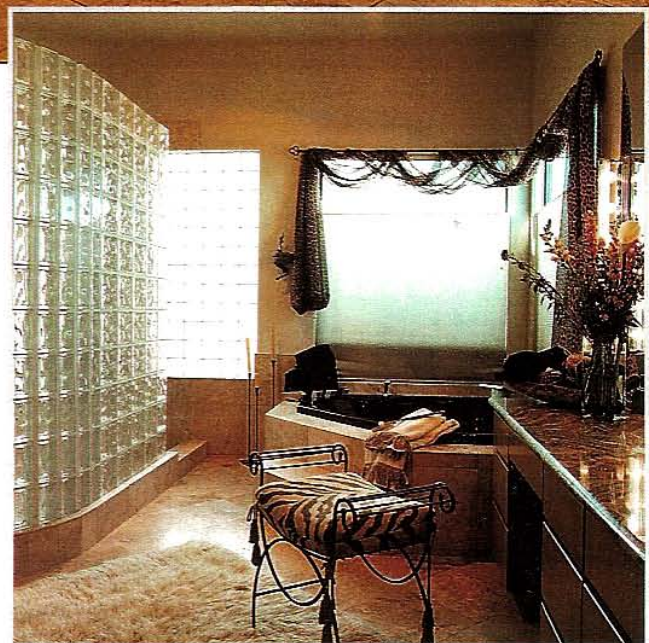

Kimberley Alexander: Alexander Enterprises Construction & Development Company, Inc. builds showcase residences in some of the most prestigious locations in the Valley. Their meticulous approach to business as well as their unprecedented commitment to their clients has earned them a coveted reputation and a client list that reads like a



Who's Who. In 1992, Kevin and Kimberly, a husband/wife team, shared a vision to reinvent the relationship between builder and homeowner as well as a passion to bring high-level professionalism and innovation to the industry. Alexander Enterprises holds both residential and commercial licenses.

The architectural beauty of the sculpted mantel, art niches and the soft sage-hued bead board cabinetry become the focal point in this casual yet sophisticated media room.

Designer: Friedman & Shields

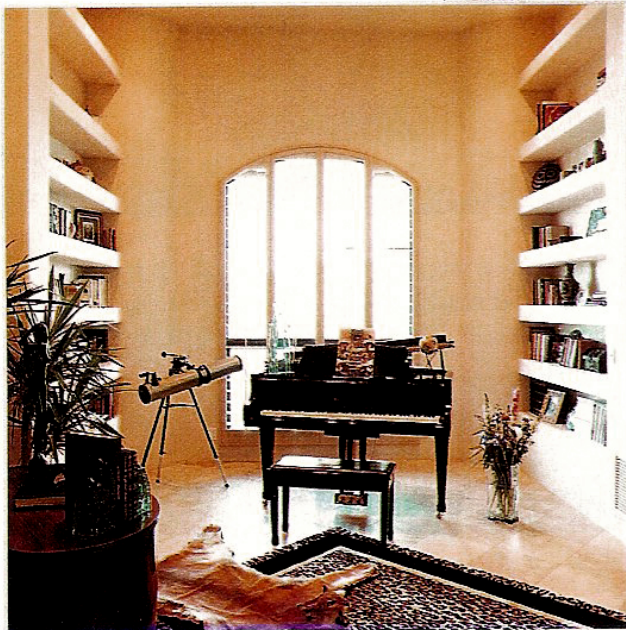

Curved walls and soaring ceilings produce fantastic acoustics in the library/music room.

ALEXANDER ENTERPRISES

CONSTRUCTION & DEVELOPMENT COMPANY, INC.

1260 N. Arizona Avenue, Suite B, Chandler, Arizona 85225 (480) 963-3780 (602) 376-4136 www.buildn.com

DESIGNER KITCHENS & BATHS 97